

PLAN OF PROPOSED CONSTRUCTION OF A DWELLING HOUSE AT PLOT NO 20.
A31 ALAKSHMI NAGAR (NEW COLONY) IN S.NO.121/3 PORUR VILLAGE, SAIDAPET TALUK, CHENGAI ANNA DISTRICT.
LAYOUT APPROVED IN DTP NO.136/73 AND COMMISSIONER PT. UNION VILLIVAKKAM, D.DIS. NO. 3795/73 dt. 19-4-73
FOR. THIRU. T. GOPAL

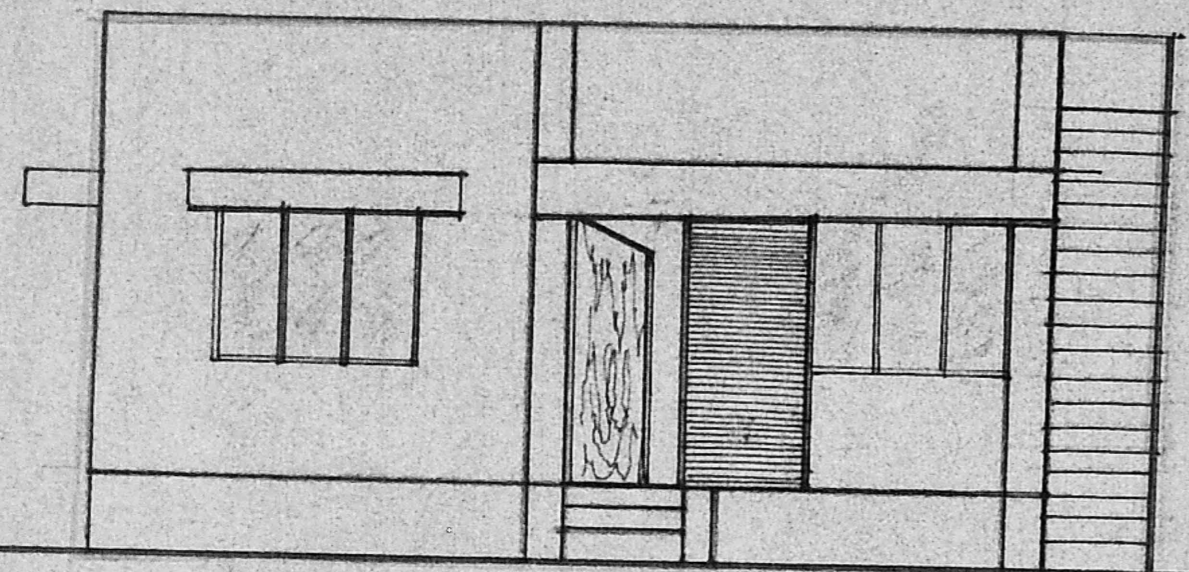

FRONT ELEVATION.

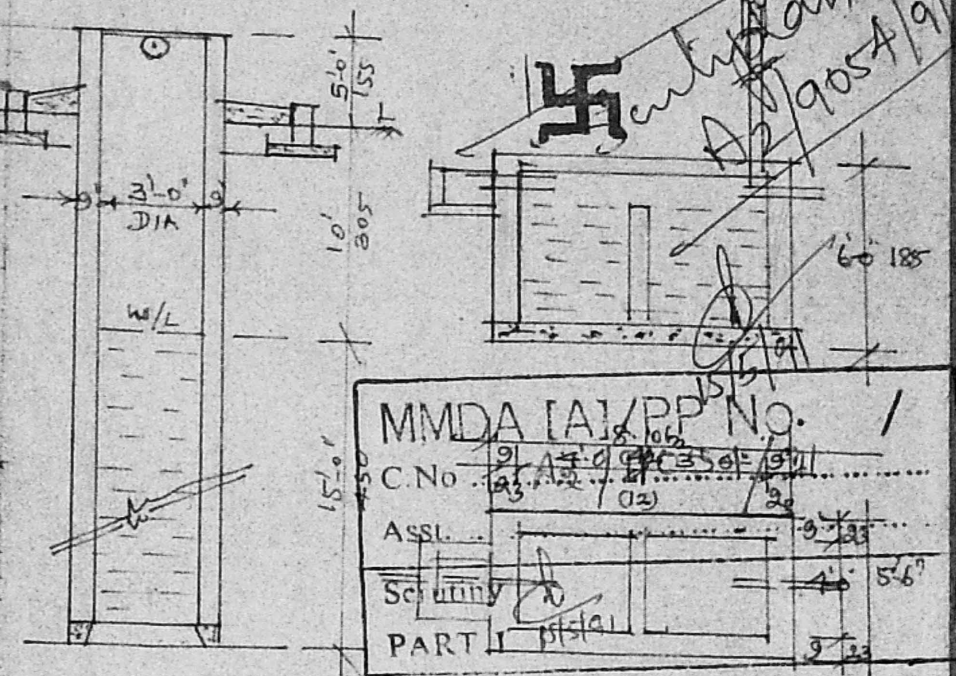
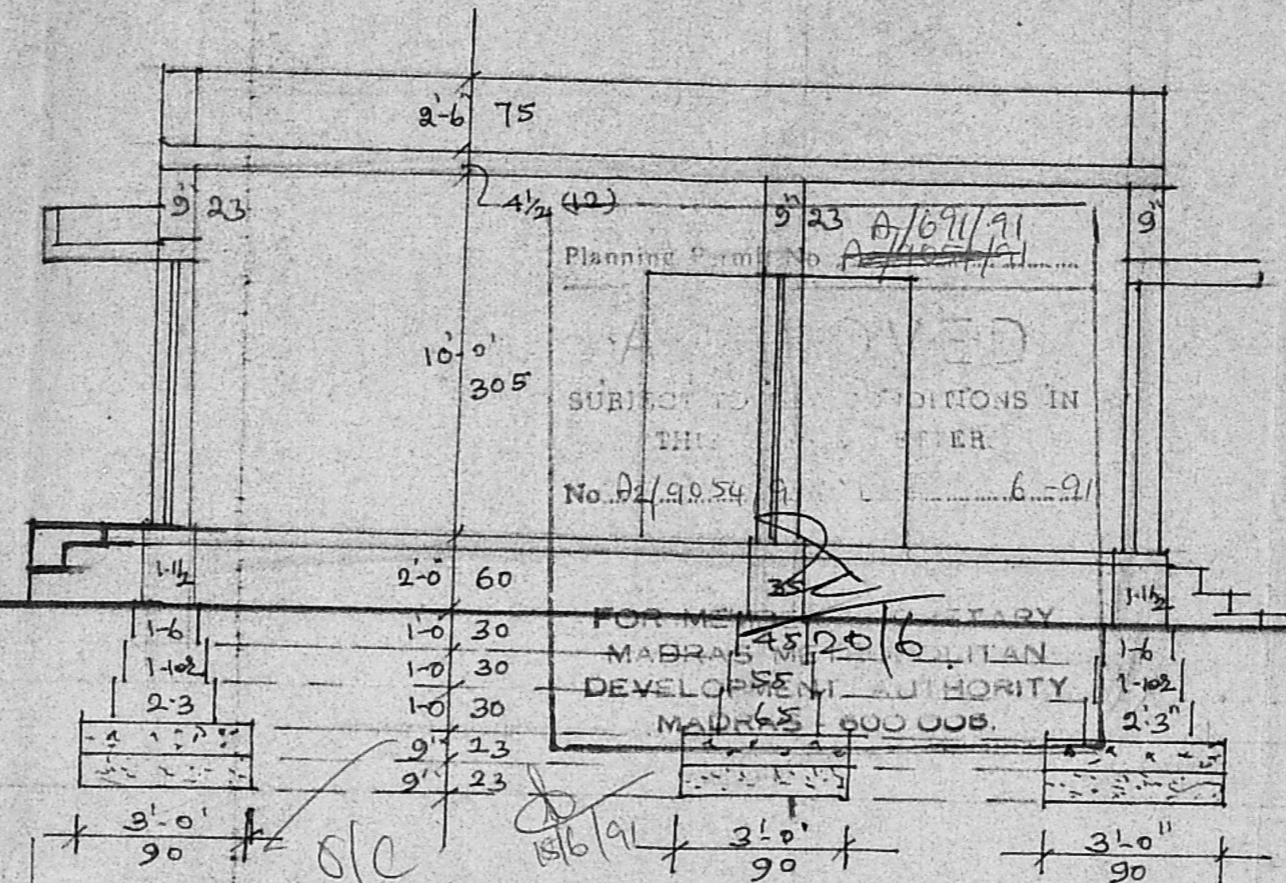

DETAILS OF WELL & SEPTIC TANK.
A.P. **D.P.**

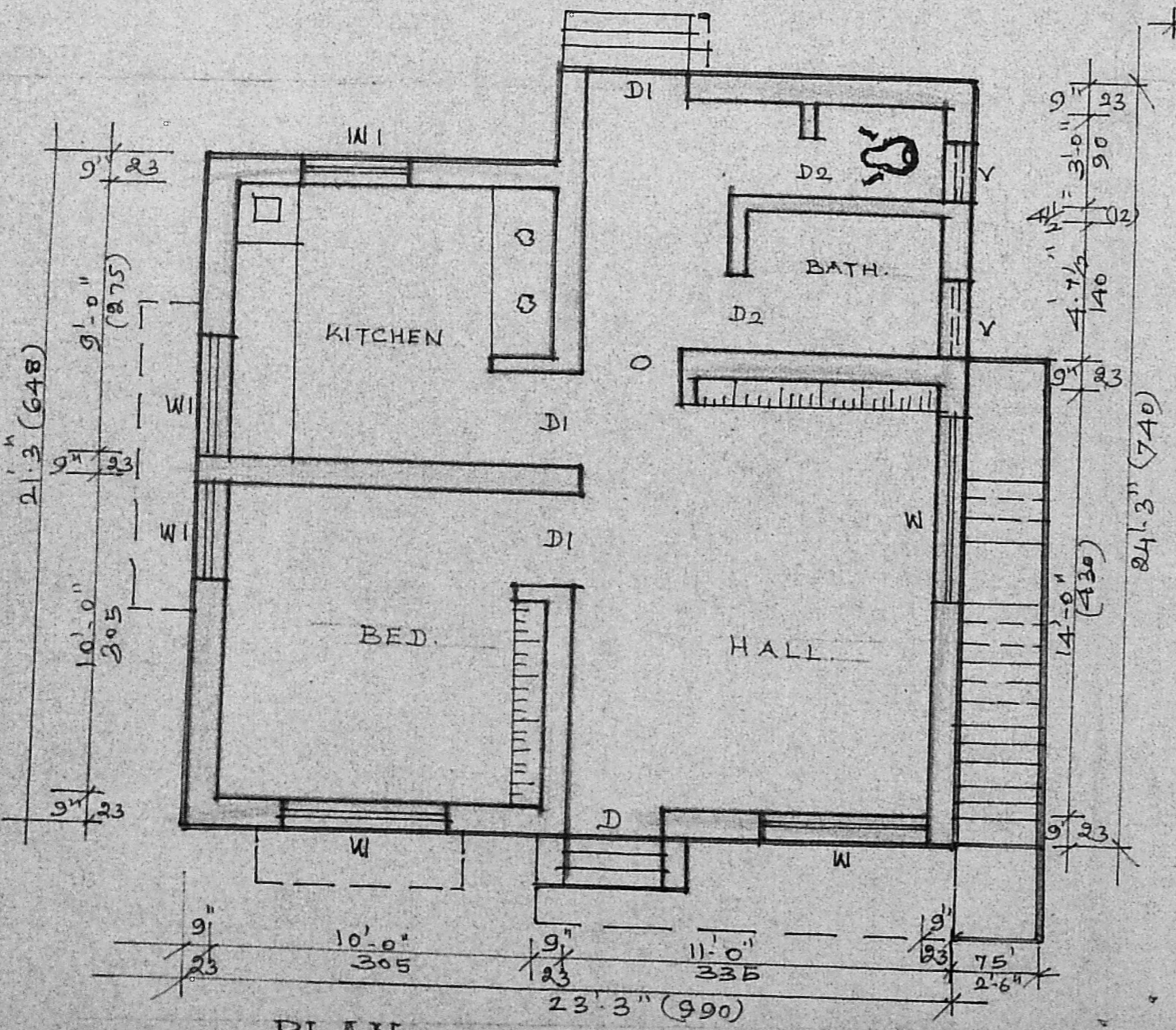

PLAN

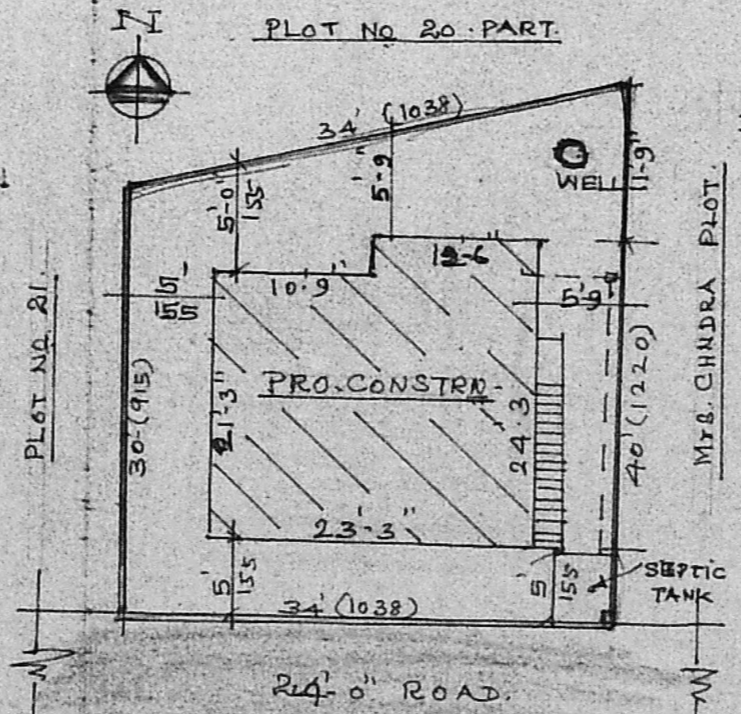

SITE PLAN
SCALE :- 1:150

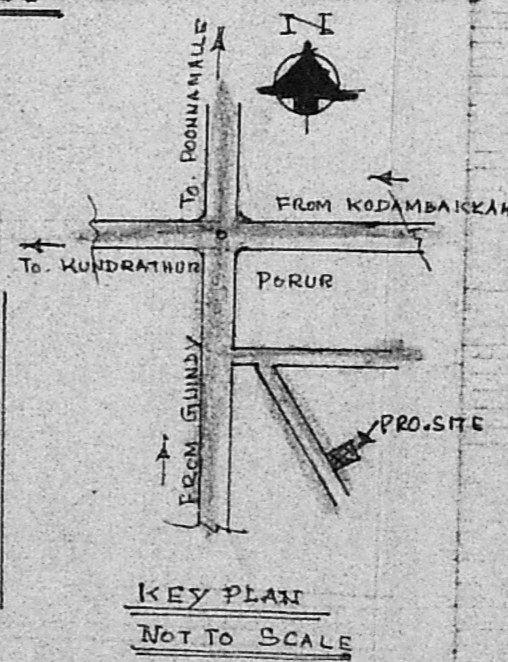

SPECIFICATION:-
 P.C.C. 1:4:8 WITH 40MM HBS METAL OVER SAND FILLING FOR FOUNDATION.
 BRICK WORK IN C.M. 1:2.5 WITH C. BRICKS FOR SUB/SUPER STRUCTURE.
 RCC 1:2:4 WITH 20.MM METAL FOR PLINTH BEAM, LINTE, SUNSHADE, LOFT ETC.
 ROOFING: RCC ROOFING WITH WEATHERING COURSE IN LIME WITH FLAT TILES SET IN C.M.
 FLOORING WITH PCC 1:4:8 USING 40MM METAL PLASTERING WITH C.M. 1:4, 12MM THICK.
 FINISHING :- WHITE/COLOUR WASHING & COATS FOR WALLS IN & OUT SIDE OF THE BUILDING & PAINTING FOR DOORS & WINDOWS.

JOINERIES:- COUNTRY WOOD
 D. DOORS OF SIZE: 3'-3" x 6'-6" (100 x 200)
 D1. " " " 3'-0" x 6'-6" (90 x 200)
 D2. " " " 2'-6" x 6'-0" (75 x 180)
 W. WINDOWS " 4'-6" x 4'-0" (135 x 120)
 W1. " " 3'-0" x 4'-0" (90 x 120)
 V. VENTILATORS " 2'-0" x 1'-6" (60 x 45)

LEGEND
 PLOT BOUNDARY :- 1172 SQFT (OR) 109.5sqm.
 PRO. CONSTRUCTION :- 530 SQFT (OR) 49.5sqm.
 ROAD.

OWNER

V. BALASUBRAMANI, B. Arch., M. G. A.
ARCHITECT
 Licensed Surveyor Regd. No: R. A. 101
 CORPORATION OF MADRAS
 No. 3, Paper Mills Road, First Floor,
 VEERABHARUR CHURCH, MADRAS-11.